

PROJECT

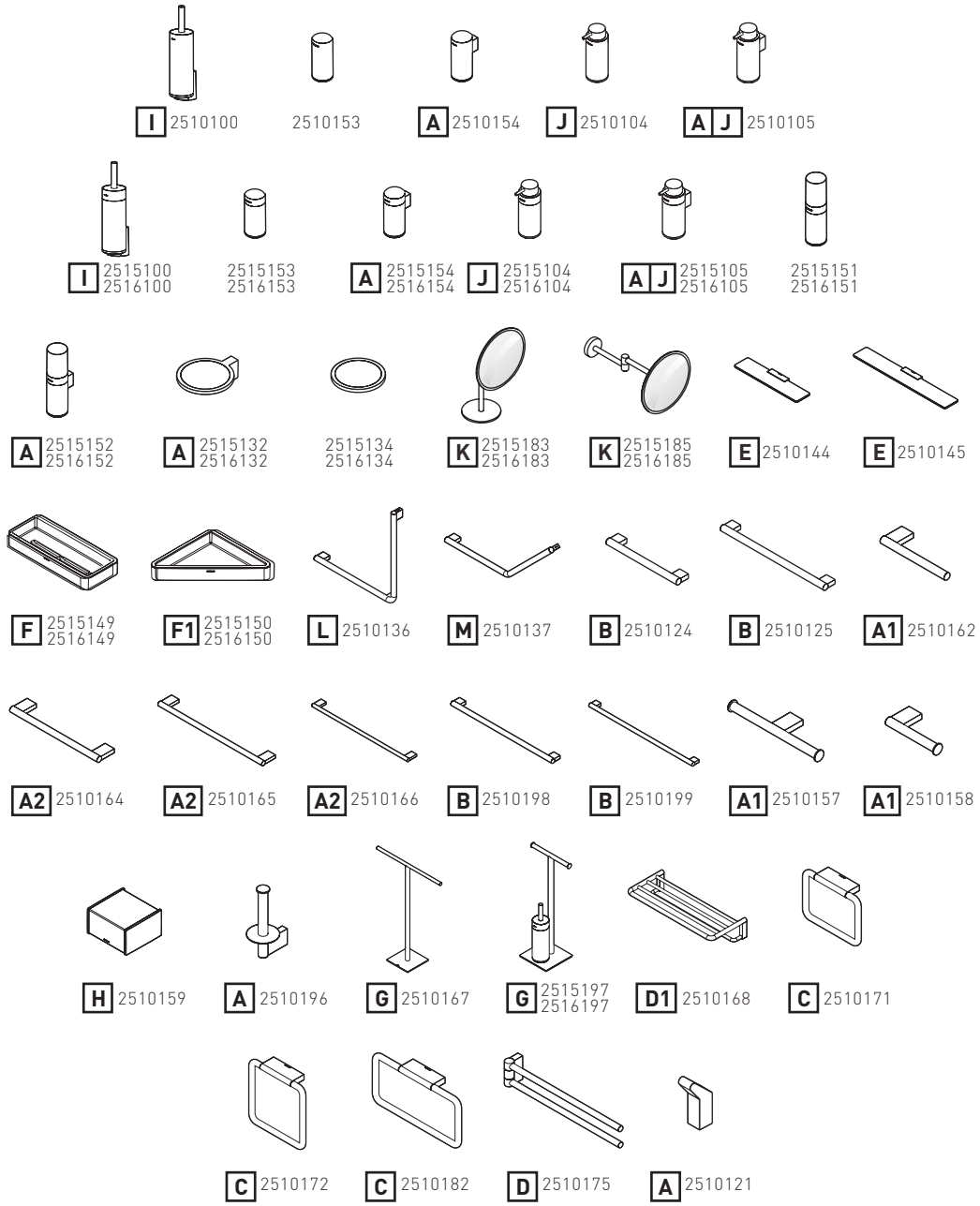

COSMIC

A1	X
2515105/2516105	21 (13/16")
2510121/2510196	
2515132/2516132	
2515152/2516152	
2515154/2516154	
2510154/2510105	

A1	X
2510157	21 (13/16")
2510158	
2510162	

A2	X	Y
2510164	21 (13/16")	337(13-1/4")
2510165		537(21-1/8")
2510166		737(29")

B	X	Y
2510124	24 (15/16")	326(12-13/16")
2510125		526(20-11/16")
2510198		726(28-9/16")
2510199		926(36-7/16")

C	X
2510171	23(7/8")
2510172	
2510182	

D	X
2510175	23(7/8")

D1	X	Y
2510168	23(7/8")	578(22-3/4")

E	X
2510144	40 (1-9/16")
2510145	

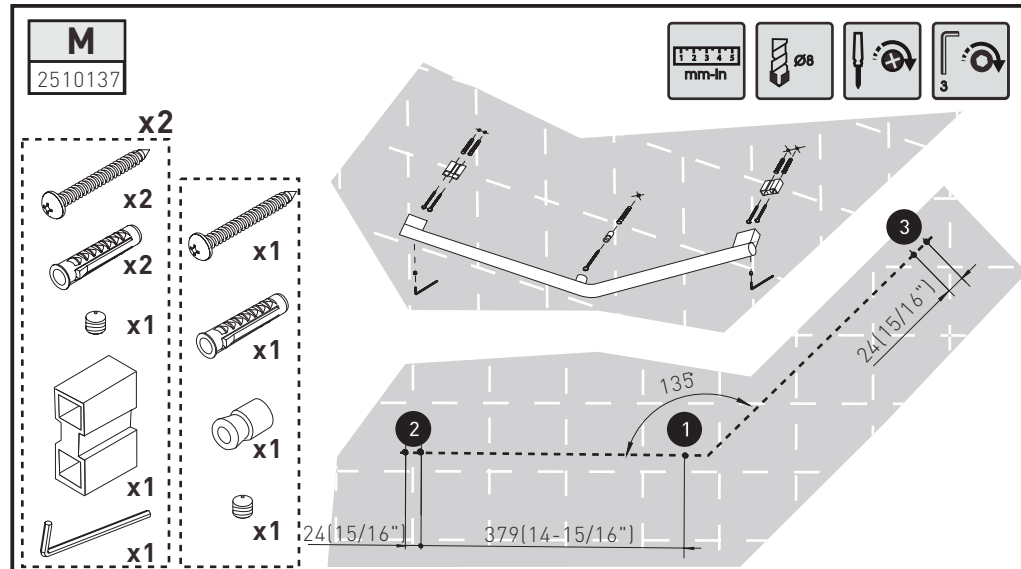
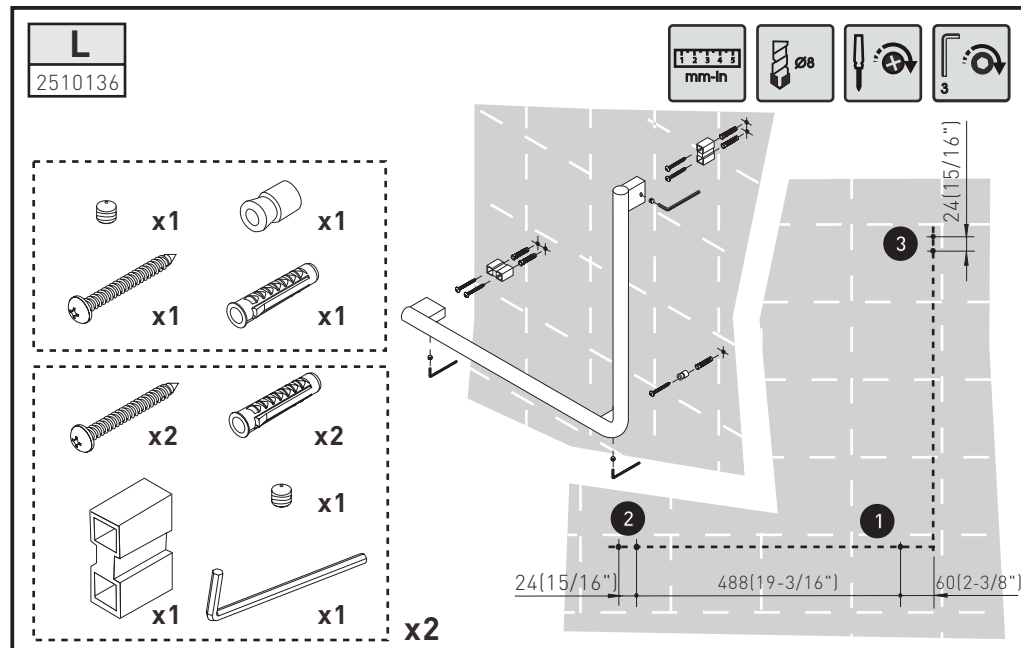
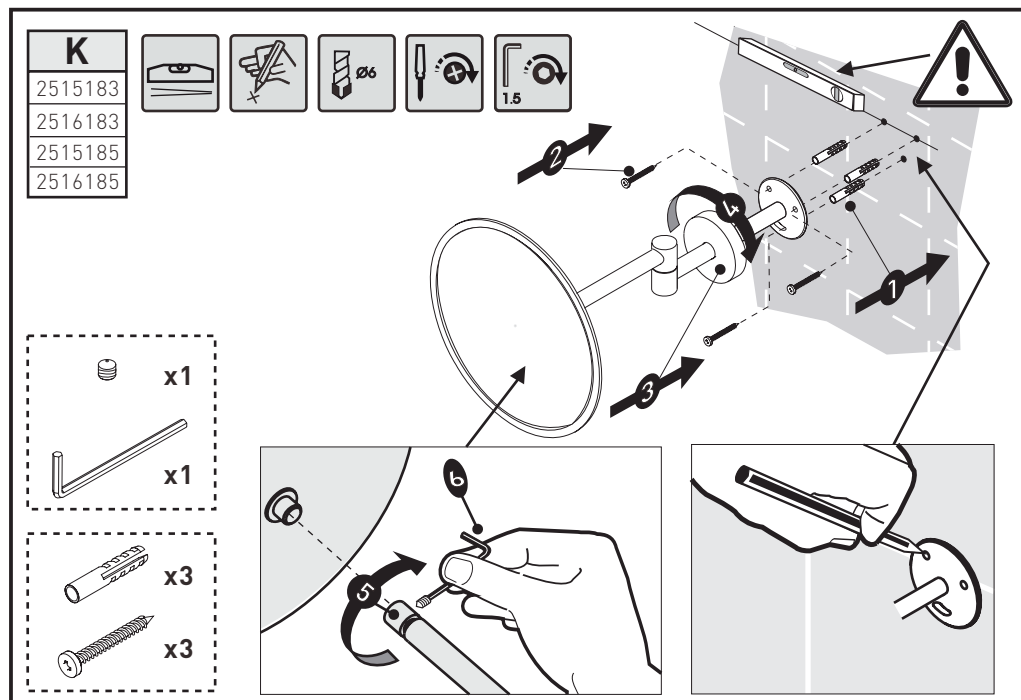
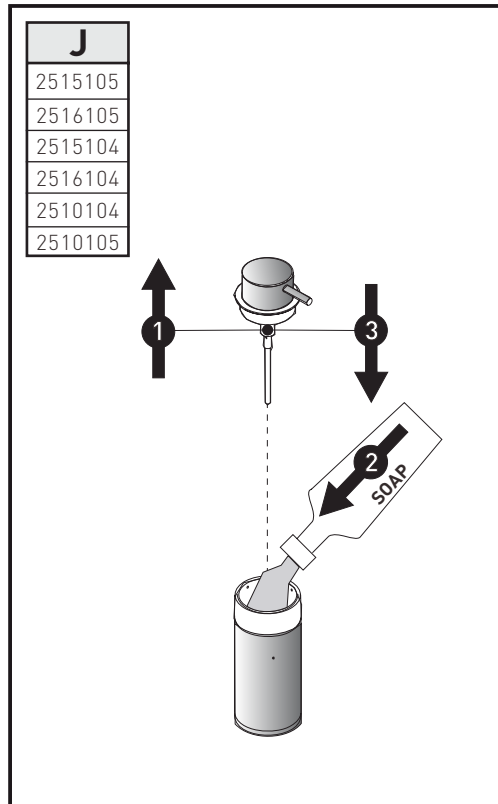
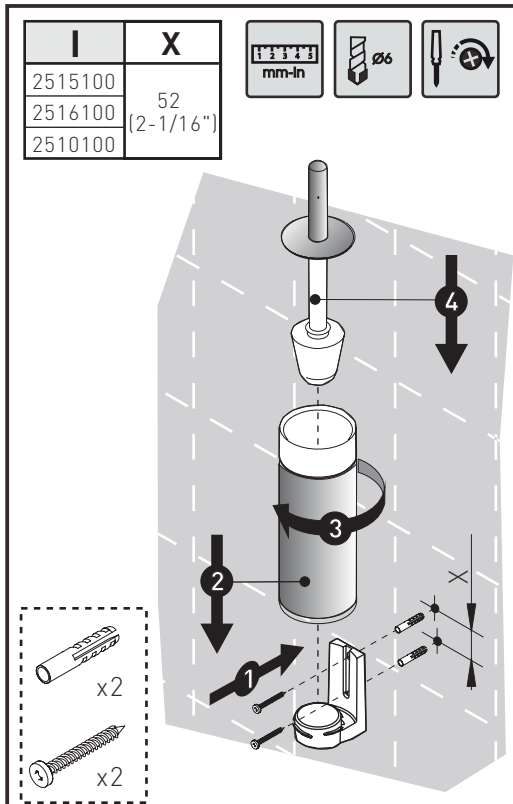
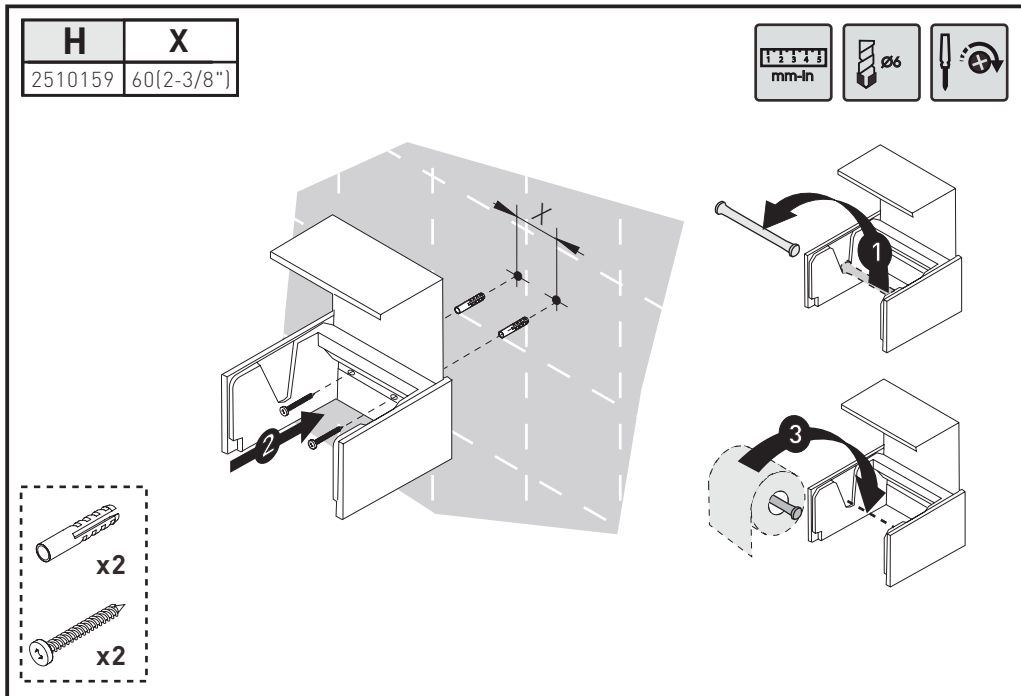
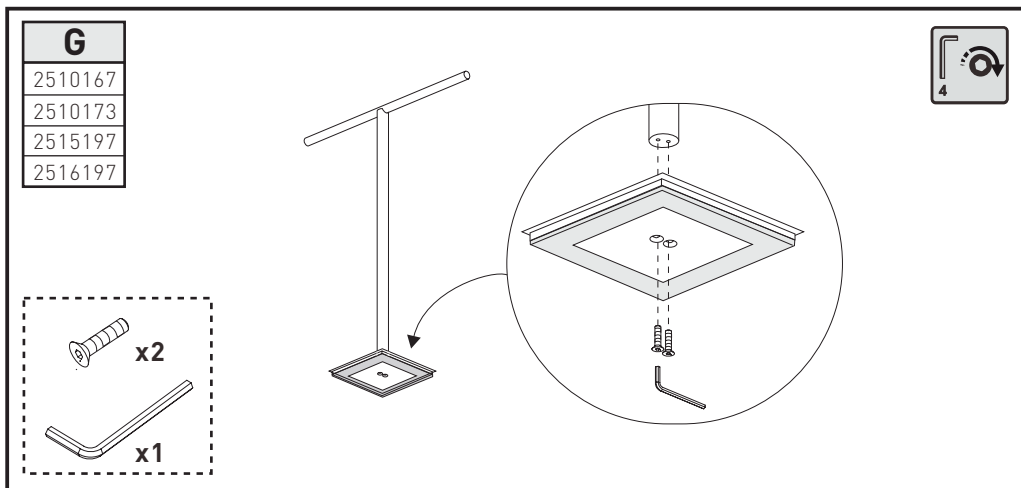
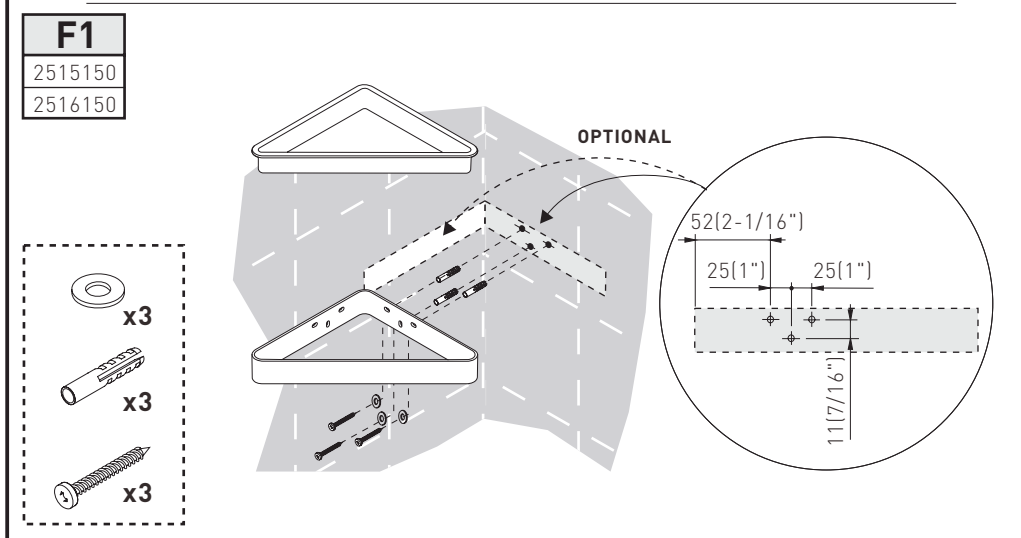
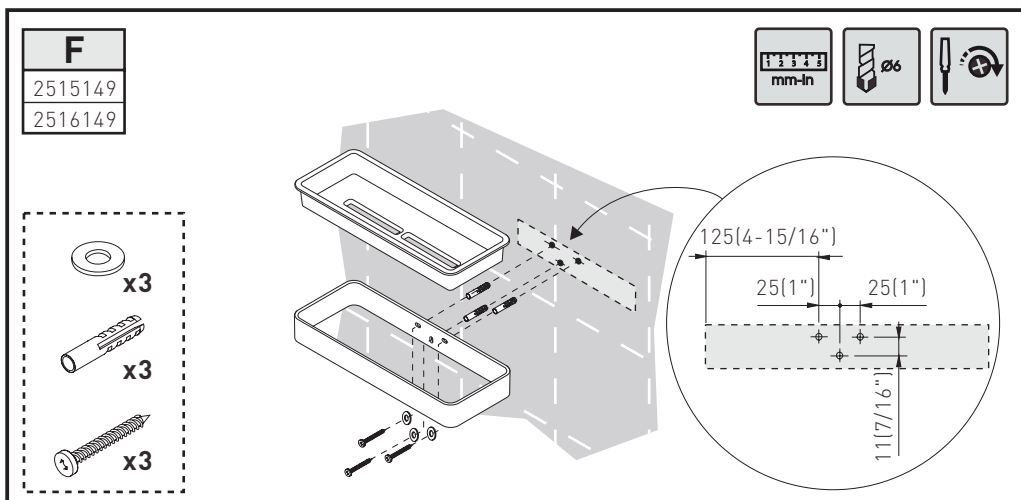

ES

Este producto se suministra con tacos universales de alta calidad, no específicos para anclaje en paredes de yeso laminado (sin alicatar). Es responsabilidad del instalador utilizar el taco más adecuado al tipo de pared en la cual se va a colocar.

EN

This product is provided with universal high quality plastic expansion anchors. They are not specific for dry walls (without tiles). The installation engineer is responsible for using the most adequate expansion anchors for the type of wall where it is going to be installed.

FR

Ce produit est fourni avec des chevilles universelles de haute qualité, elle ne sont pas appropriées pour des murs en placoplâtre (sans carrelage). L'installateur est responsable d'utiliser la cheville la plus adéquate au type de mur où il va installer l'article.

PT

Este produto é fornecido com buchas universais de alta qualidade, não específicos para encaixe nas paredes de gesso cartonado (sem azulejo). É responsabilidade do instalador utilizar as buchas mais adequadas ao tipo de parede em que vão ser colocadas.

IT

Questo prodotto è fornito con un tassello a muro di alta qualità, non idoneo per il fissaggio diretto su pareti di cartongesso (prive di piastrelle). È responsabilità dell'installatore verificare l'idoneità della parete dove deve essere collocato.

DE

Dieses Produkt wird mit hochwertigem universellem Dübel angeboten. Nicht für die Montage an Gipswänden (ohne Fliesen) geeignet. Es liegt in der Verantwortung des Installateurs, entsprechend der Wandbeschaffenheit, den zutreffenden Dübel zu benutzen.

NL

Dit artikel wordt geleverd met universele pluggen van de beste kwaliteit, deze zijn niet geschikt voor gebruik in gipsplaten wanden (zonder tegels). De installateur is verantwoordelijk voor het gebruik van de meest geschikte plug voor de wand of muur waar hij het artikel zal plaatsen.

COSMIC

INDUSTRIAS COSMIC, S.A.
 Cerdanya, 2
 Pol. Ind. La Borda
 P.O. Box 184
 08140 Caldes de Montbui Barcelona
 Central Office TEL +34 938 654 277 FAX +34 938 654 264
 Spain TEL 938 664 100 FAX 938 654 264
 International Phone TEL +34 938 664 101 FAX +34 938 654 264
 Belgium TEL 0800 111 90 FAX 0800 113 44
 France TEL 0800 915 047 FAX 0800 915 048
 Germany TEL 0800 181 7824 FAX 0800 180 1548
 Netherlands TEL 0800 022 0654 FAX 0800 022 0282
 Portugal TEL 808 201 454 FAX +34 938 654 264

info@icosmic.com
 www.icosmic.com